

Physical development of digital hubs

Interreg
North Sea Region
CORA

European Regional Development Fund



EUROPEAN UNION

CORA
CONNECTING
REMOTE
AREAS

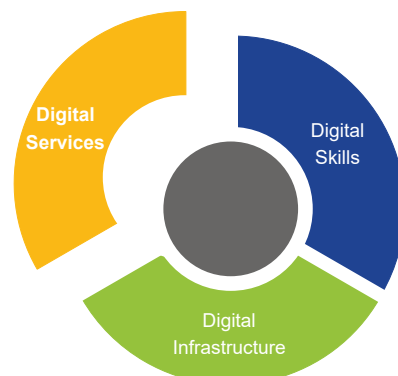

IN A NUTSHELL

The working world of the future is digital. Especially rural regions can profit from the advancing digitization. As regional focal points for small and medium-sized businesses in all sectors on digitisation issues, digital hubs can assist in this development. A digital hub can help small and medium-sized businesses in rural regions to enter the digital age and ensure long-term success. In order to implement a sustainable hub project, the choice of the right hub technology and sufficient knowledge of the physical nature of the planned hub is indispensable.

The e-learning material is an information research course about digital hubs.

Learning objectives include:

- What different types of hubs there are
- How to choose the right hub technology
- How to physically develop your own on-site hub project

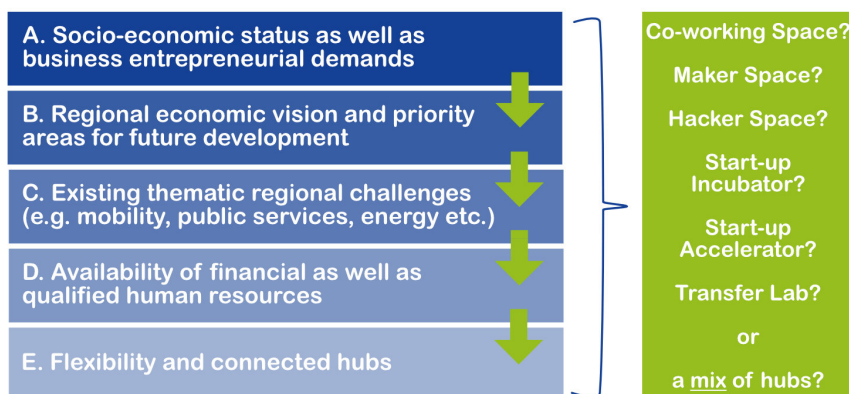

Join the CORA community & follow the project

www.northsearegion.eu/cora
www.coraproject.eu

@coraproject

@coraproject

Contact us

Dr. Peyman Khodabakhsh
p.khodabakhsh@atenekom.eu
Tel. +49 (0)30 22183-3113
atene KOM GmbH
Invalidenstrasse 91
10115 Berlin



<https://coraproject.eu/training>